

# OGC Standards in NOAA: Looking Across the Chasm

Ted Habermann

NOAA National Geophysical Data  
Center

**NOAA**

NATIONAL OCEANIC AND  
ATMOSPHERIC ADMINISTRATION  
UNITED STATES DEPARTMENT OF COMMERCE

# The Chasm

Open Geospatial Consortium Standards have been used by innovators and visionaries in NOAA for many years. Crossing the chasm to the early adopters requires establishing a beachhead. I will describe a few candidates.

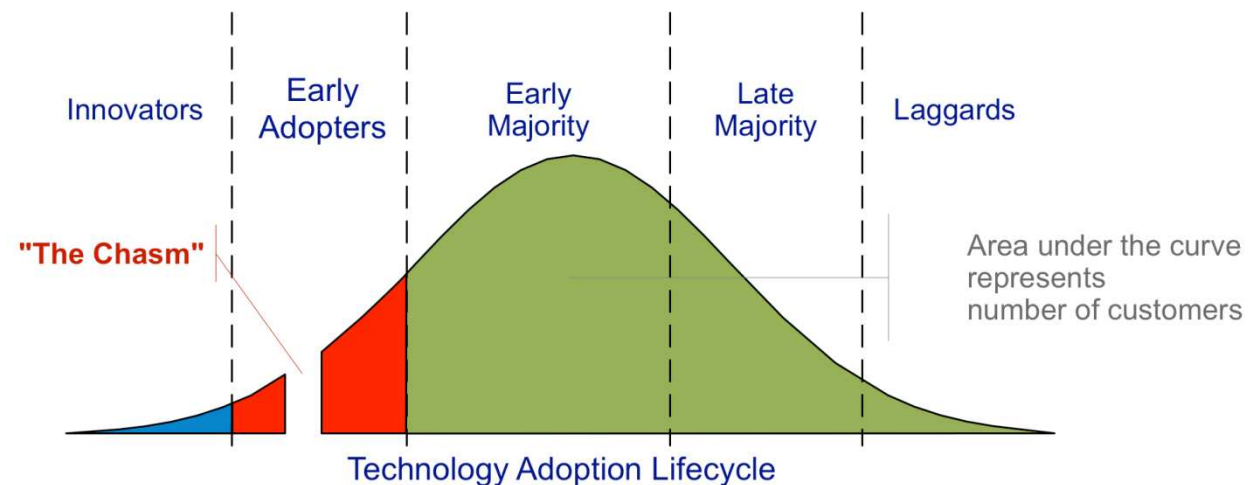

**NOAA**

NATIONAL OCEANIC AND  
ATMOSPHERIC ADMINISTRATION  
UNITED STATES DEPARTMENT OF COMMERCE

# WMS Maps at NGDC

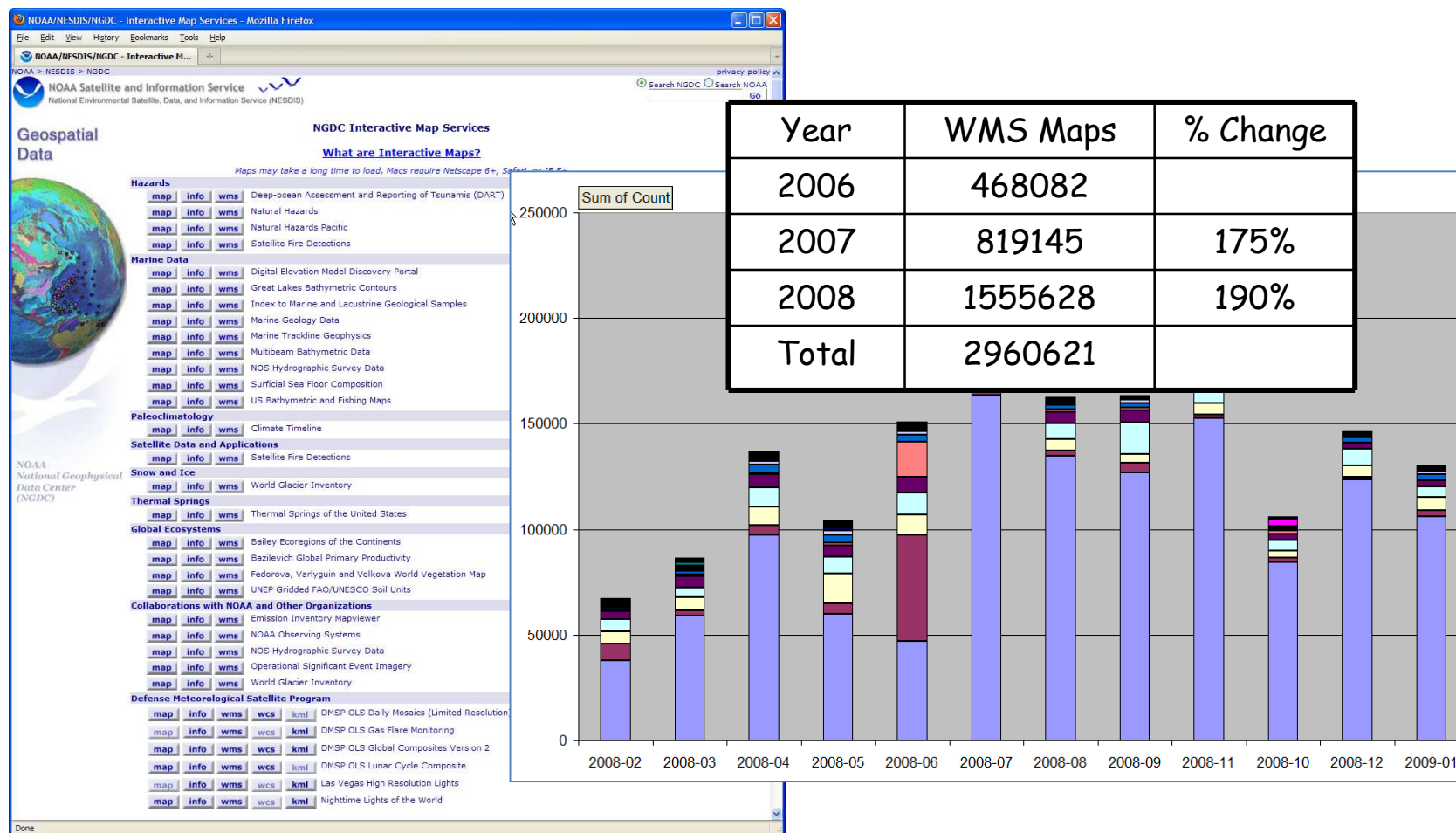

**NOAA** NATIONAL OCEANIC AND  
ATMOSPHERIC ADMINISTRATION  
UNITED STATES DEPARTMENT OF COMMERCE

# Other Interfaces to NGDC Data

Explore Our Planet - US, Newhall - Mozilla Firefox

ICEDS Web Portal - Mozilla Firefox

ICEDS - Integrated CEOS European Data Server

UCL

Available WMS layers

- ☒ Map Dressing (IONIC)
- ☐ Current Weather (CustomWeather)
- ☐ Global clouds (CustomWeather)
- ☐ GFS surface winds
- ☒ World Natural Hazards (NOAA)
  - ☐ Significant Earthquakes
  - ☐ Tsunami Events
  - ☐ Volcanoes
  - ☐ Plate Boundaries
- ☐ Water features (GLOBE)
- ☐ Administrative Info (NOAA)
- ☐ SRTM water bodies mask
- ☐ DMSP Nighttime Lights
- ☐ USGS ASTER DEM footprints
- ☐ African geological maps (SIGAFRIQUE)
- ☒ SRTM elevation

Select the layers from the above list, then scroll down and click on the button to update the map

For the complete list of WMS URLs please click [here](#)

More info on the ICEDS project is available [here](#)

UCL ©  
[Help](#)  
&  
[Credits](#)

Find:  Find Next Find Previous Highlight all Match case

Transferring data from iceds.ge.ucl.ac.uk...

NOAA

NATIONAL OCEANIC AND  
ATMOSPHERIC ADMINISTRATION  
UNITED STATES DEPARTMENT OF COMMERCE

# Usage Surprises

## That Glacier Thing:

One user had 31,000 hits on a glacier map as they learned how to use WMS.

**Layer Mining:** Users were using services for background layers instead of data layers.

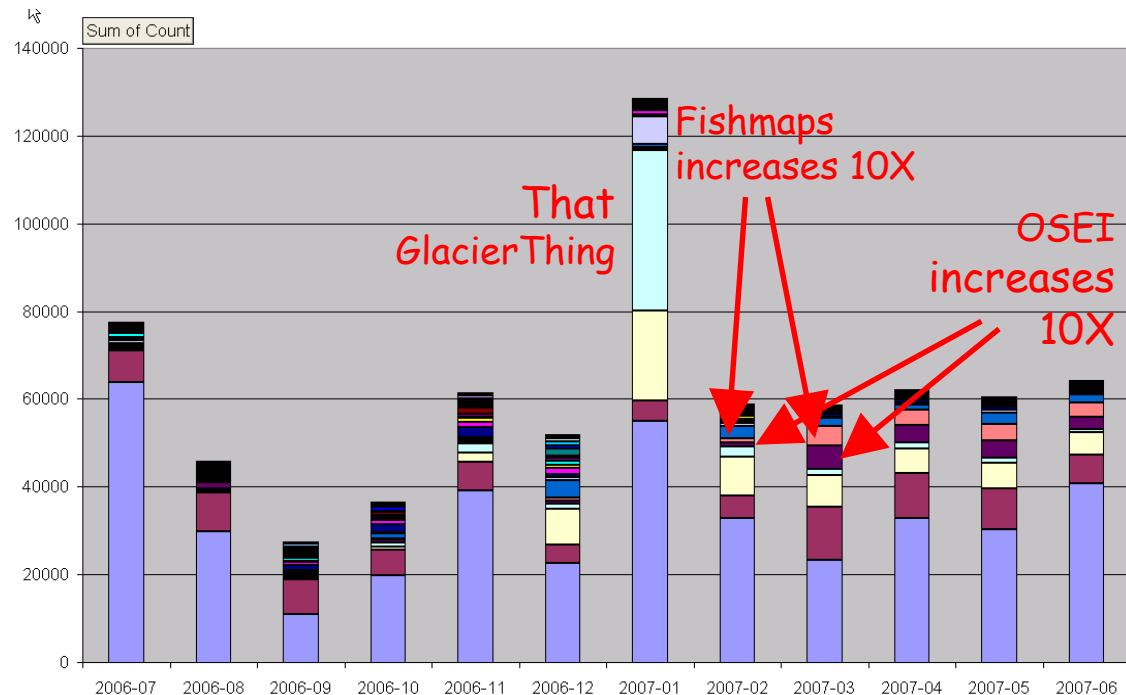

**NOAA**

NATIONAL OCEANIC AND  
ATMOSPHERIC ADMINISTRATION  
UNITED STATES DEPARTMENT OF COMMERCE

# Other WMS

## Tools:

ESRI ArcIMS / ArcGIS Server  
Environmental Research Division's  
Data

Access Program (ERDDAP)

THREDDS Data Server (ncWMS)

# NOAA

NATIONAL OCEANIC AND  
ATMOSPHERIC ADMINISTRATION  
UNITED STATES DEPARTMENT OF COMMERCE

# Sensor Observation Services

- Contents** (show)
- Standard name**  
Open Geospatial Consortium (OGC) Sensor Observation Service
- Authority responsible for the standard**  
[Open Geospatial Consortium](#)
- Purpose/application**  
Geospatial data transport
- Data type(s) to which the standard would apply.**  
Geospatial coverages
- Significant applications (within and outside NOAA) currently using the standard**
  - [National Weather Service National Data Buoy Center IOOS® Sensor Observation Service \(SOS\)](#)
  - [National Ocean Service Center for Operational Oceanographic Products & Services \(CO-OPS\) IOOS Sensor Observation Service \(SOS\)](#)
- Existing software tools that support the implementation of the standard.**
- Detailed description/definition of the standard.**  
[OGC Description](#)

A text box on the right side of the page highlights the following tools:

**Tools:**  
In-house Tools  
OOSTethys  
"cookbooks"

**NOAA**

NATIONAL OCEANIC AND  
ATMOSPHERIC ADMINISTRATION  
UNITED STATES DEPARTMENT OF COMMERCE

# Web Coverage Service

## Tools:

THREDDS Data Server  
Minnesota Map Server  
NNEW WCS

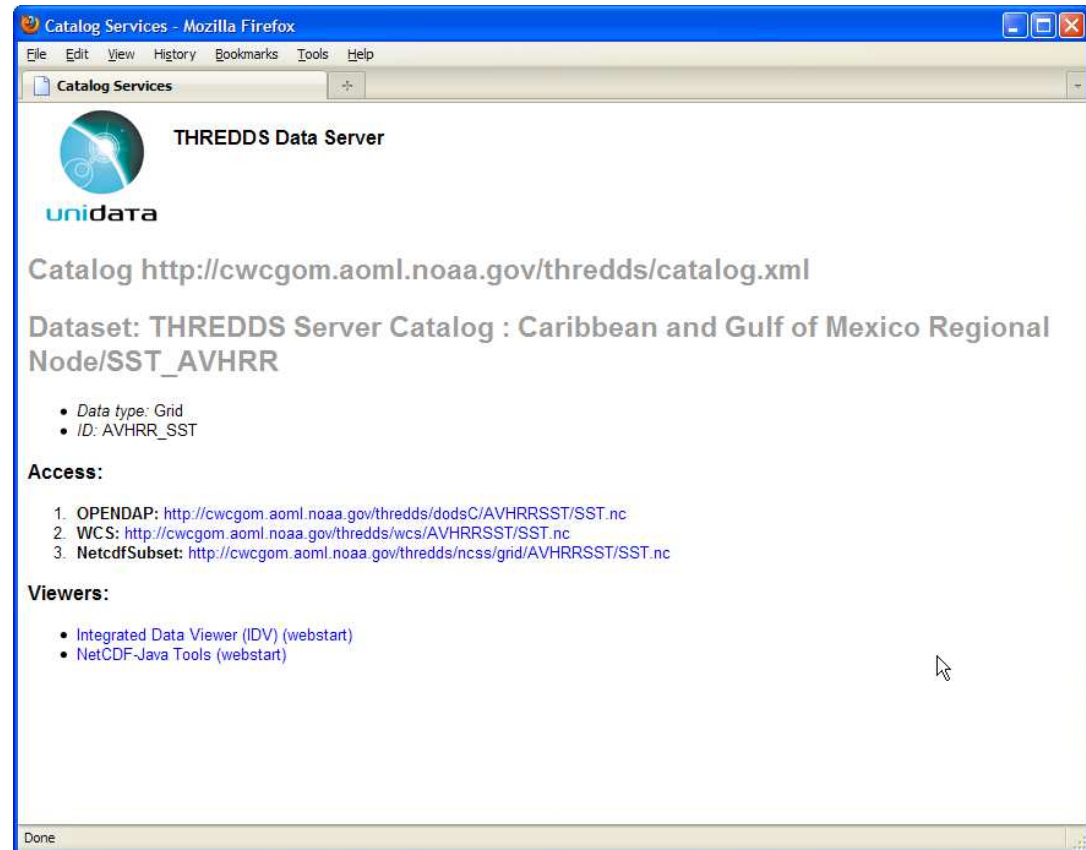

**NOAA**

**NATIONAL OCEANIC AND  
ATMOSPHERIC ADMINISTRATION**  
UNITED STATES DEPARTMENT OF COMMERCE

# Web Feature Service Testing (NNEW)

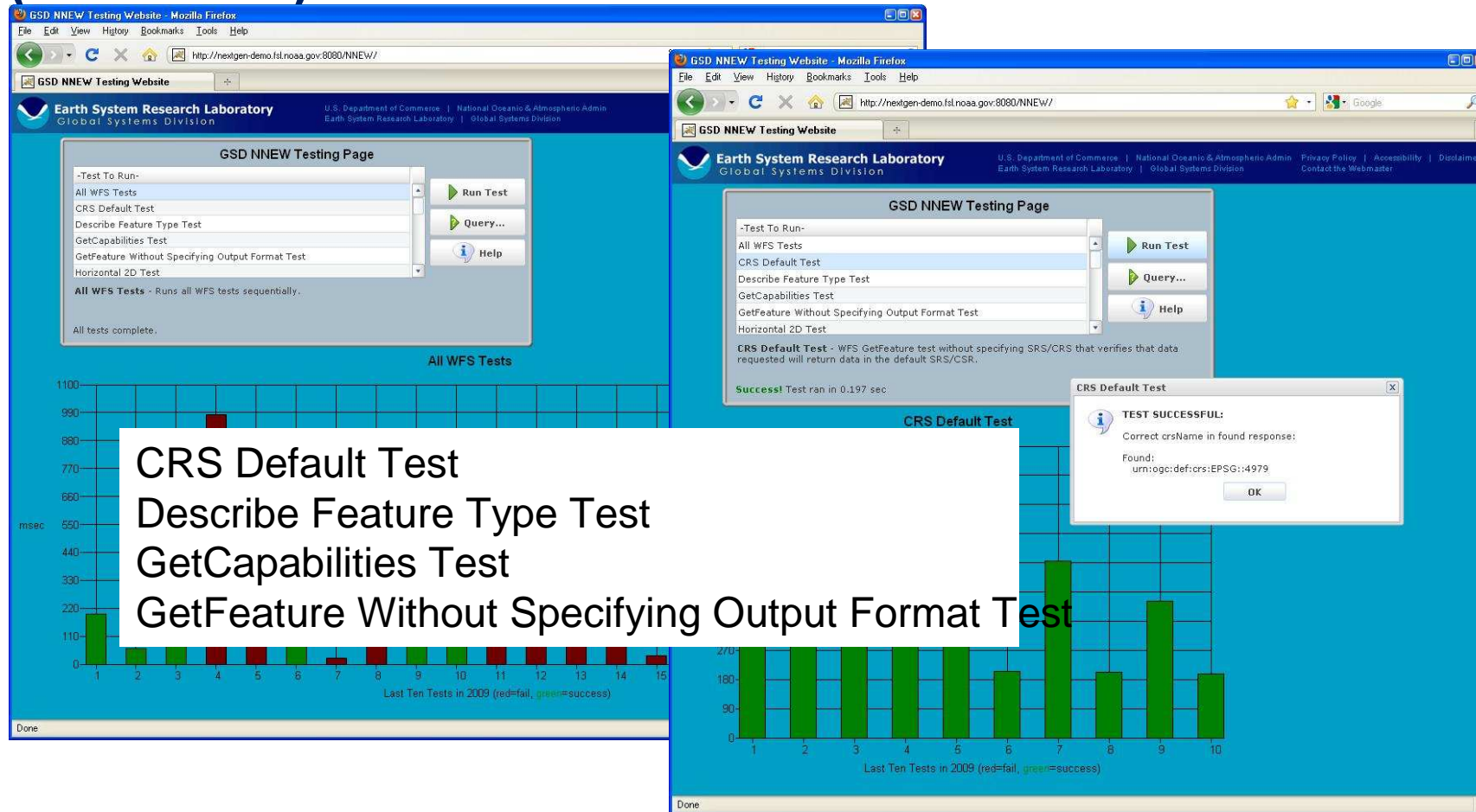

**NOAA**

**NATIONAL OCEANIC AND  
ATMOSPHERIC ADMINISTRATION**  
UNITED STATES DEPARTMENT OF COMMERCE

# Metadata – Bringing the Pieces Together

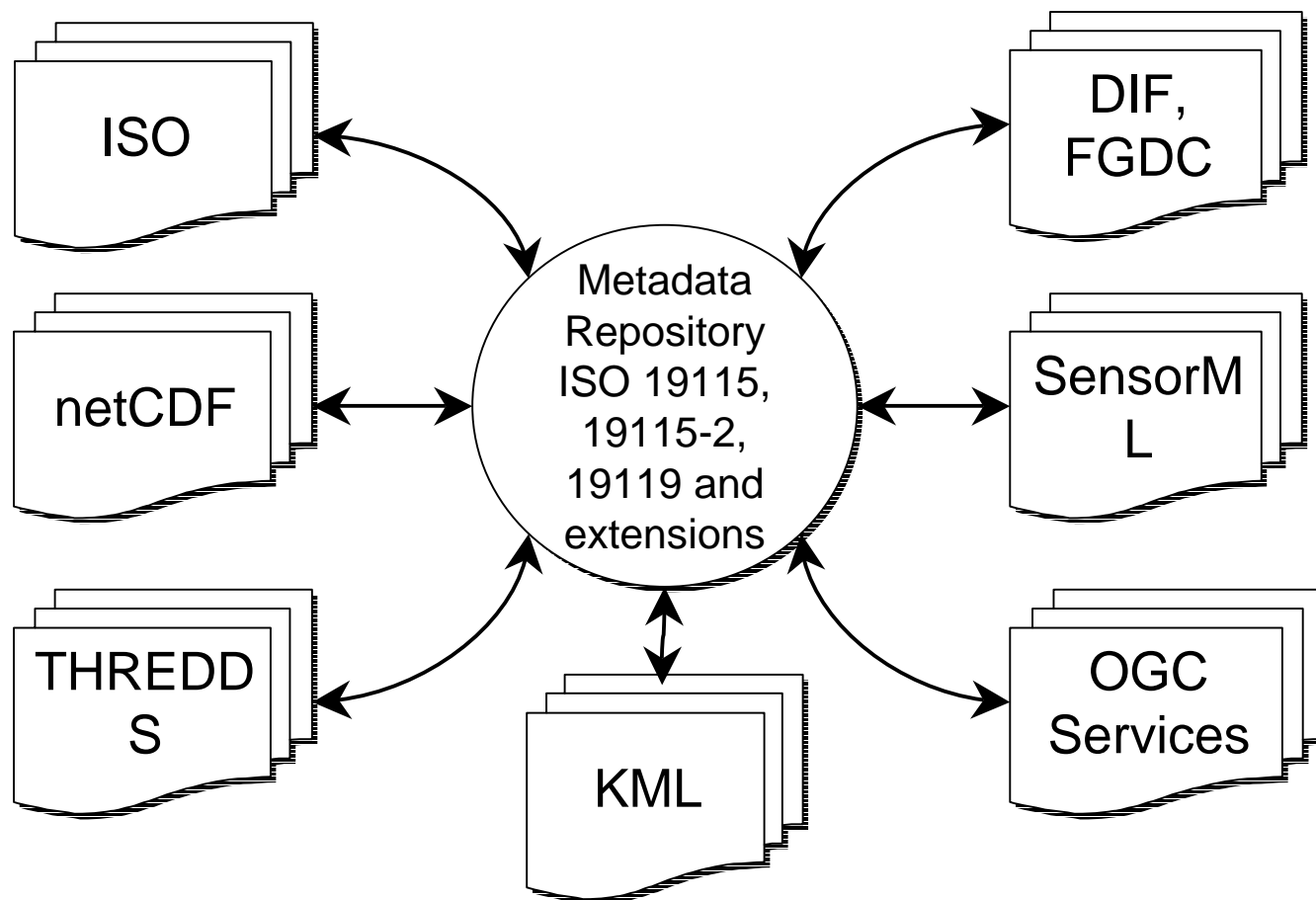

**NOAA**

NATIONAL OCEANIC AND  
ATMOSPHERIC ADMINISTRATION  
UNITED STATES DEPARTMENT OF COMMERCE

# Multiple Access Paths

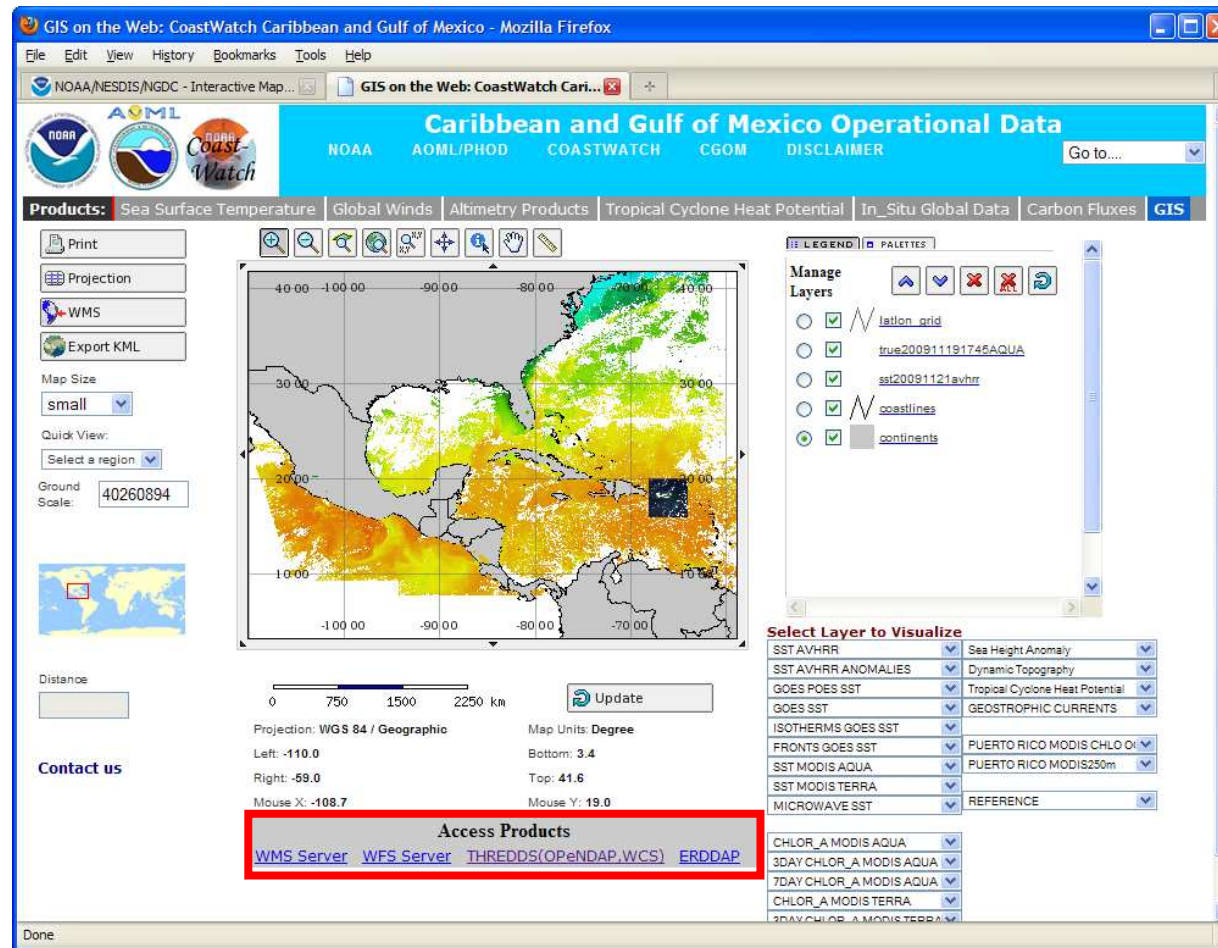

NOAA

NATIONAL OCEANIC AND  
ATMOSPHERIC ADMINISTRATION  
UNITED STATES DEPARTMENT OF COMMERCE

# Organizational Developments

## OGC Membership

Planning Committee

## OGC Working Groups

Coverages

Data Preservation

Data Quality

Earth Systems Science

NetCDF

Metadata

Meteorology/Oceanography

Sensor Web Enablement

Web Feature Service

**OGC Meeting Next Summer  
in Silver Spring!**

**NOAA**

NATIONAL OCEANIC AND  
ATMOSPHERIC ADMINISTRATION  
UNITED STATES DEPARTMENT OF COMMERCE

# Leadership Model: Positive Deviance

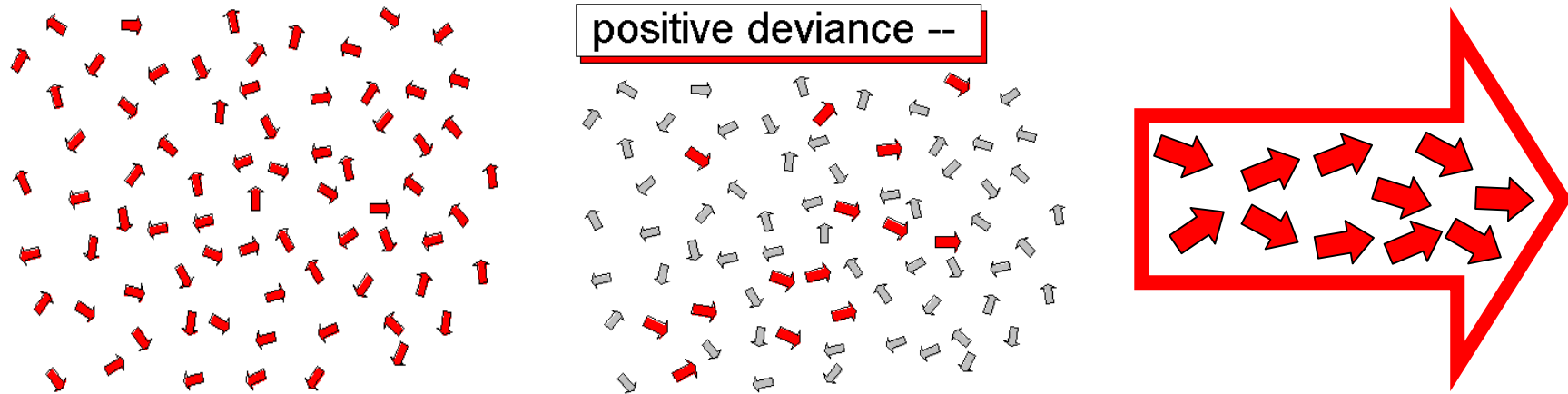

Positive deviance says that if you want to create change, you must scale it down to the lowest level of granularity and look for people within the social system who are already manifesting the desired future state. **Take only the arrows that are already pointing toward the way you want to go, and ignore the others. Identify and differentiate those people who are headed in the right direction. Give them visibility and resources. Bring them together. Aggregate them.**

**NOAA**

NATIONAL OCEANIC AND  
ATMOSPHERIC ADMINISTRATION  
UNITED STATES DEPARTMENT OF COMMERCE