

Thermal Design of Plant Canopy Structure Based on Measurement Data of Thermal Environment of Premises Woods

Shoko HASHIDA¹, Atsumasa YOSHIDA², Kazuki TSURUNAGA²,
Shinichi KINOSHITA², Yasuhiro SHIMAZAKI³

*1 Program in Environment and Ecology, Meisei University

*2 Department of Mechanical Engineering, Osaka Prefecture University

*3 Department of Systems Engineering for Sports, Okayama Prefectural University



Aerial photograph of the premises woods which remains into a residential section

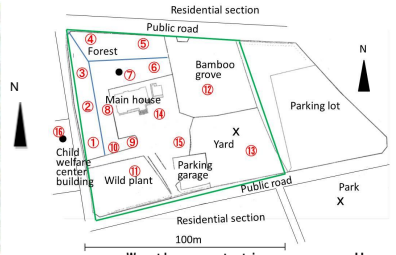

●: Weather station, ×: Human subject experiment, ①-⑩: Air temperature and relative humidity



Premises woods



Wild grass which citizens have managed in the premises woods



Bamboo grove in the premises woods area



A big tree in the premises woods area



Weather station on the adjacent building top



Weather station in the premises woods

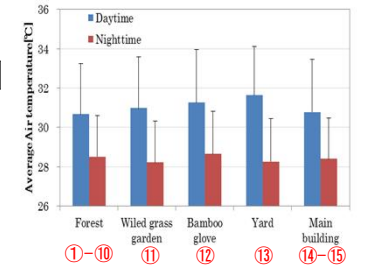
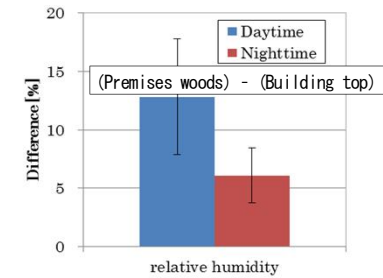
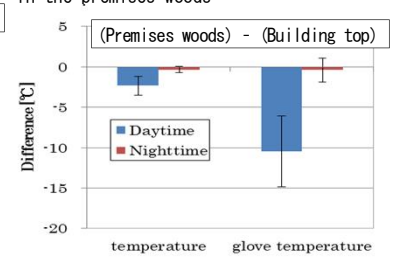
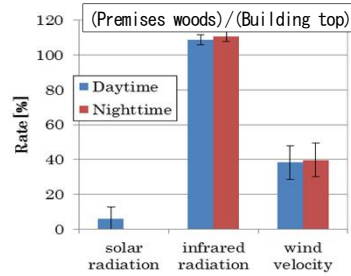

Premises woods (Yard)



Reference (Park)

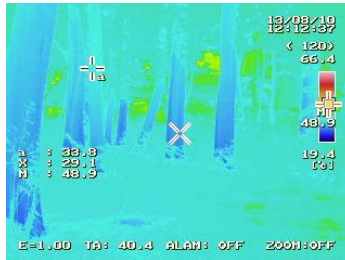

Premises woods

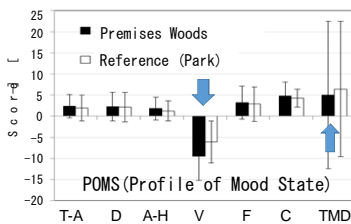

T-A: Tension-Anxiety, D: Depression-Dejection, A-H: Anger-Hostility, V: Vigor, F: Fatigue, C: Confusion, TMD: Total mode disturbance

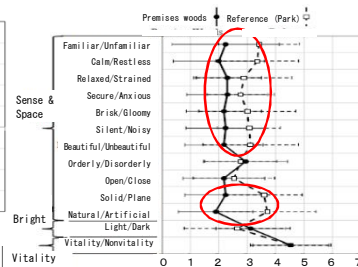

SD (semantic differential technique) method

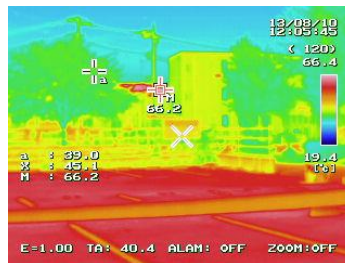

Parking



In the premises woods, people in a neighborhood are doing gymnastics every morning.

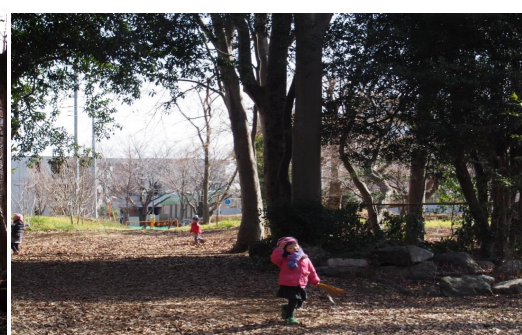

The premises woods is used for a walk of a surrounding nursery school.



This photo shows the member of the "Tokyo premises woods network" constituted from citizen of the owner.