

GPM

Period : 202504

all

GMI 1

10.6V GHz, 1000 hPa

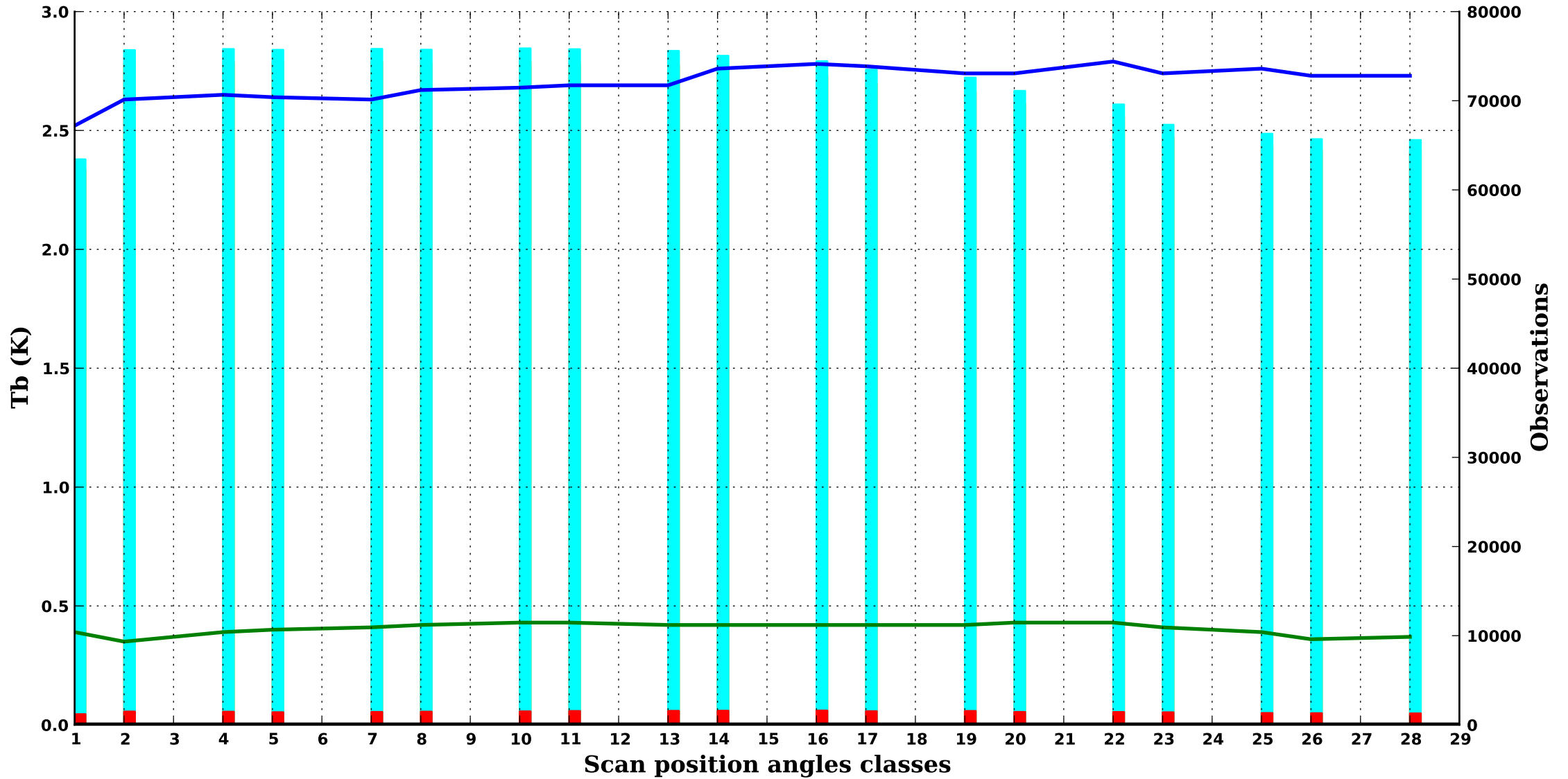

GPM

Period : 202504

all

GMI 2

10.6H GHz, 1000 hPa

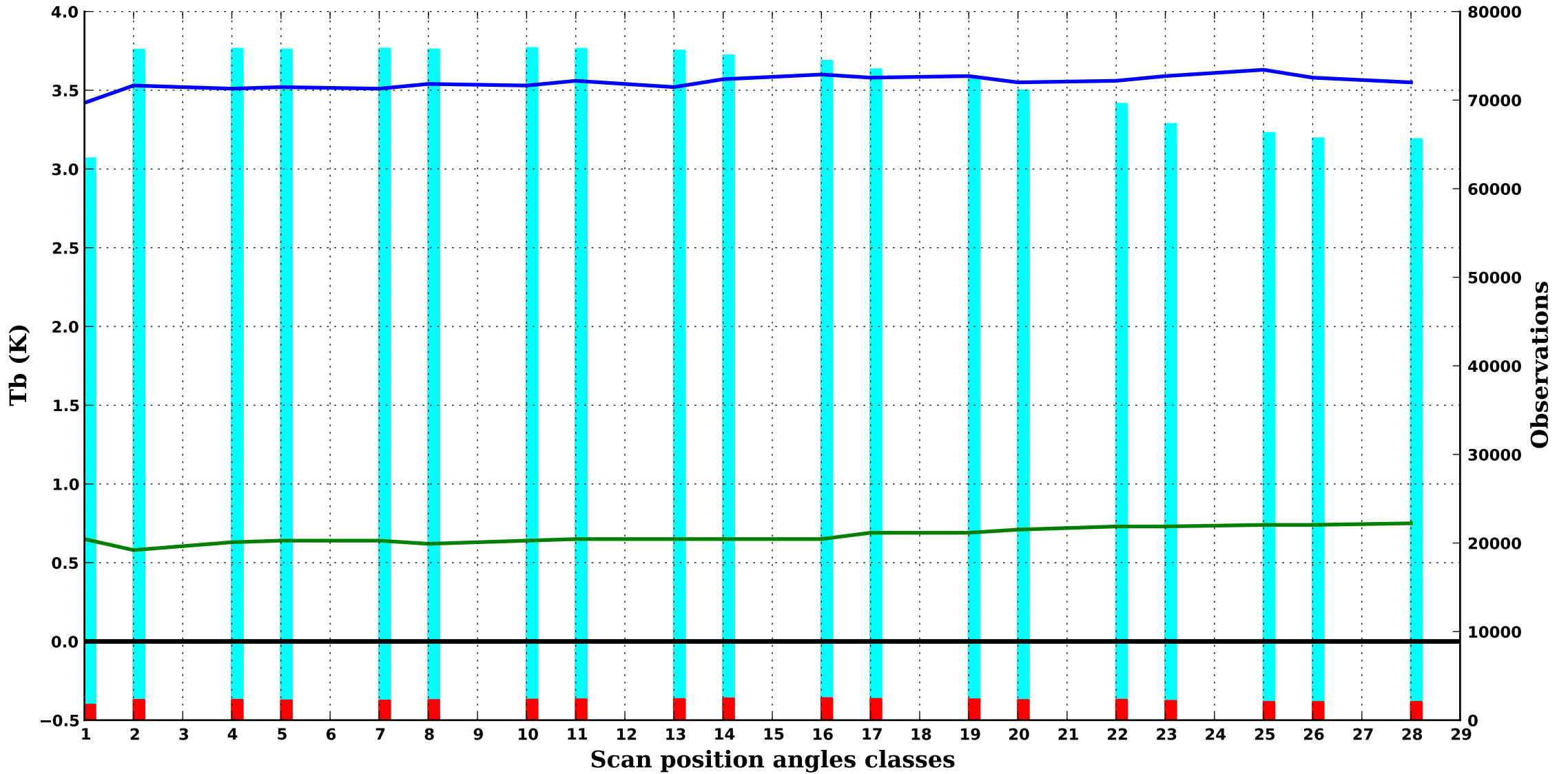

GPM

Period : 202504

all

GMI 3

18.7V GHz, 1000 hPa

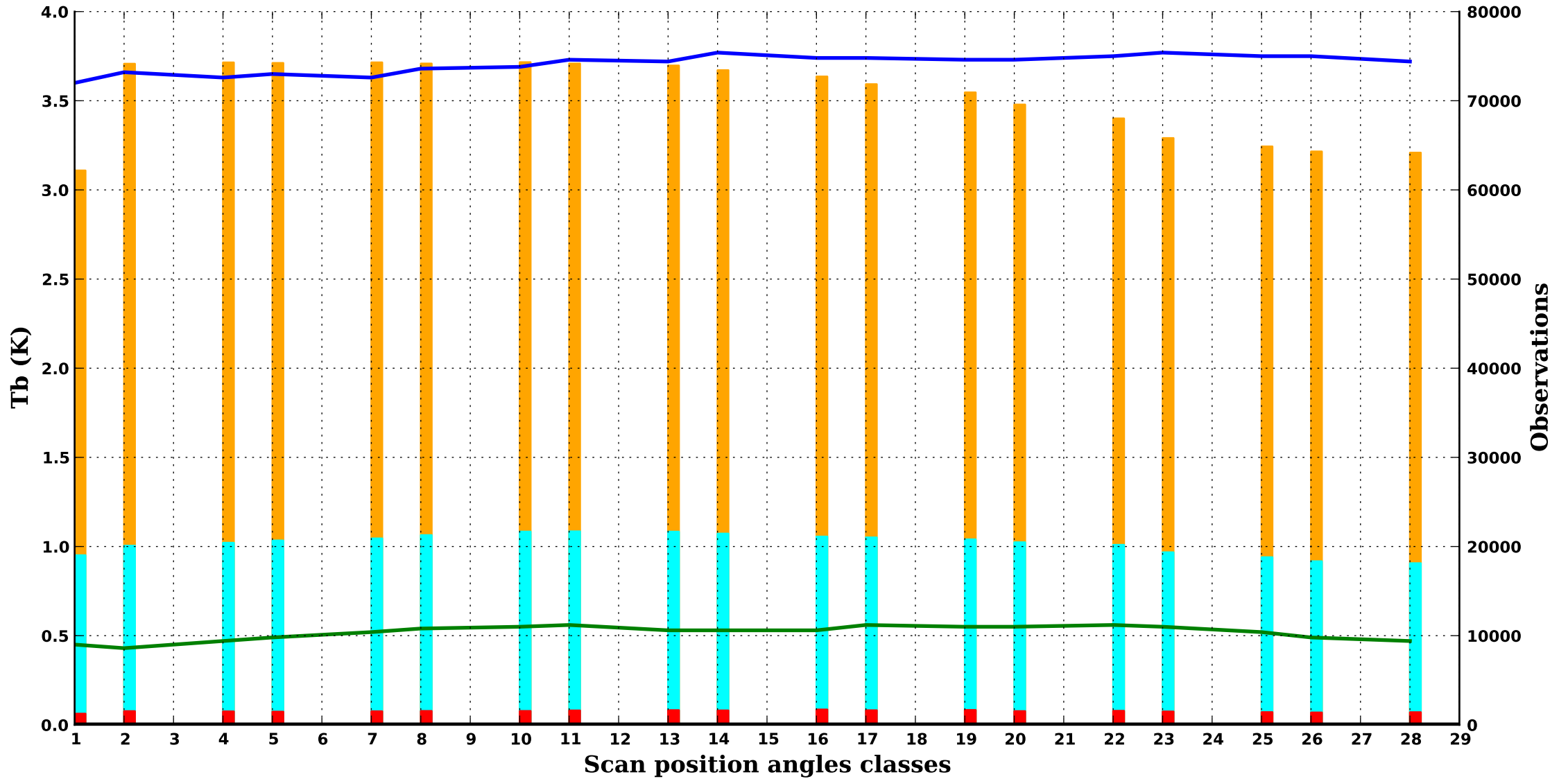

GPM

Period : 202504

all

GMI 4

18.7H GHz, 1000 hPa

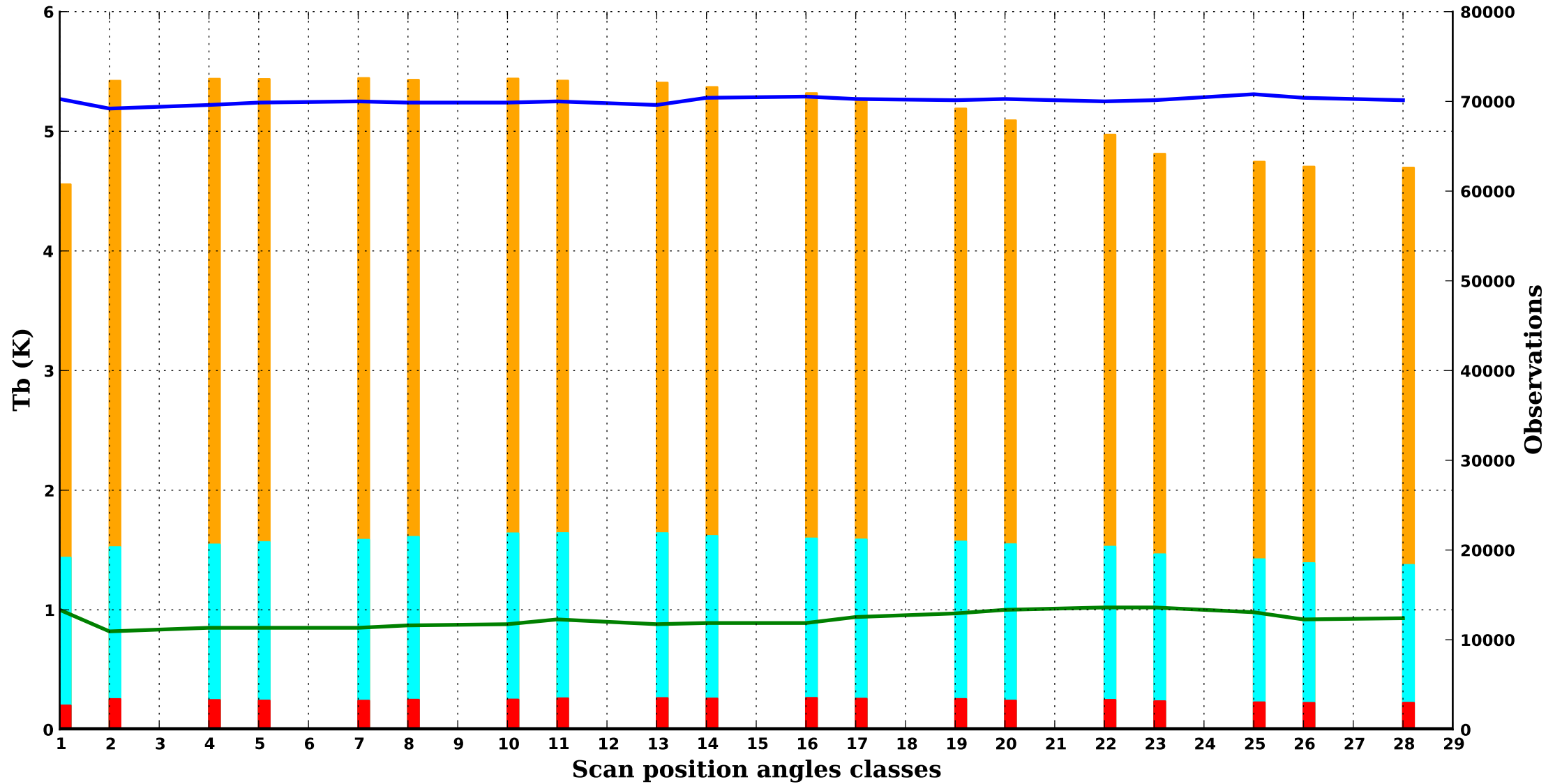

GPM

Period : 202504

all

GMI 5

23.8V GHz, 1000 hPa

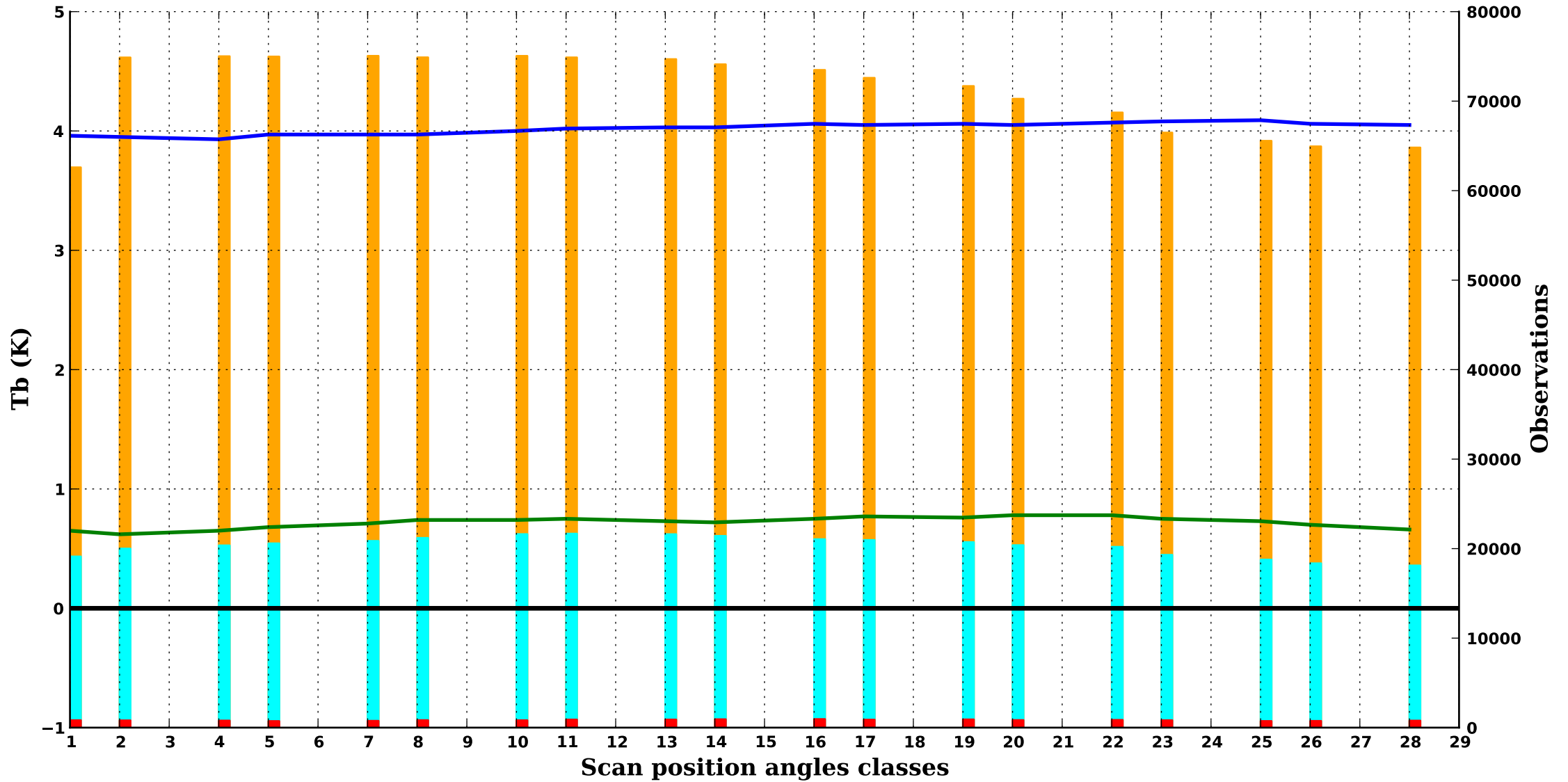

GPM

Period : 202504

all

GMI 6

36.5V GHz, 1000 hPa

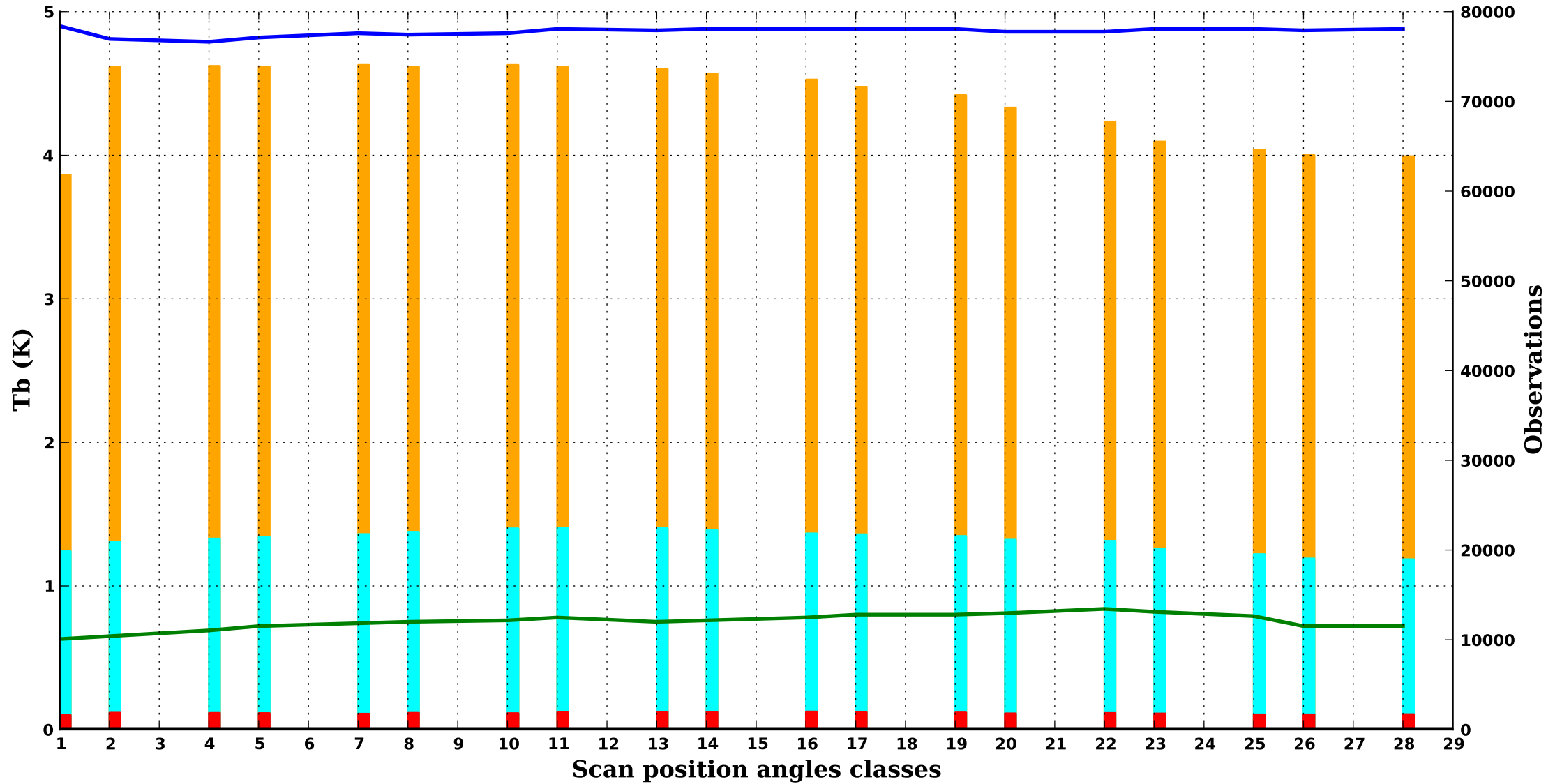

GPM

Period : 202504

all

GMI 7

36.5H GHz, 1000 hPa

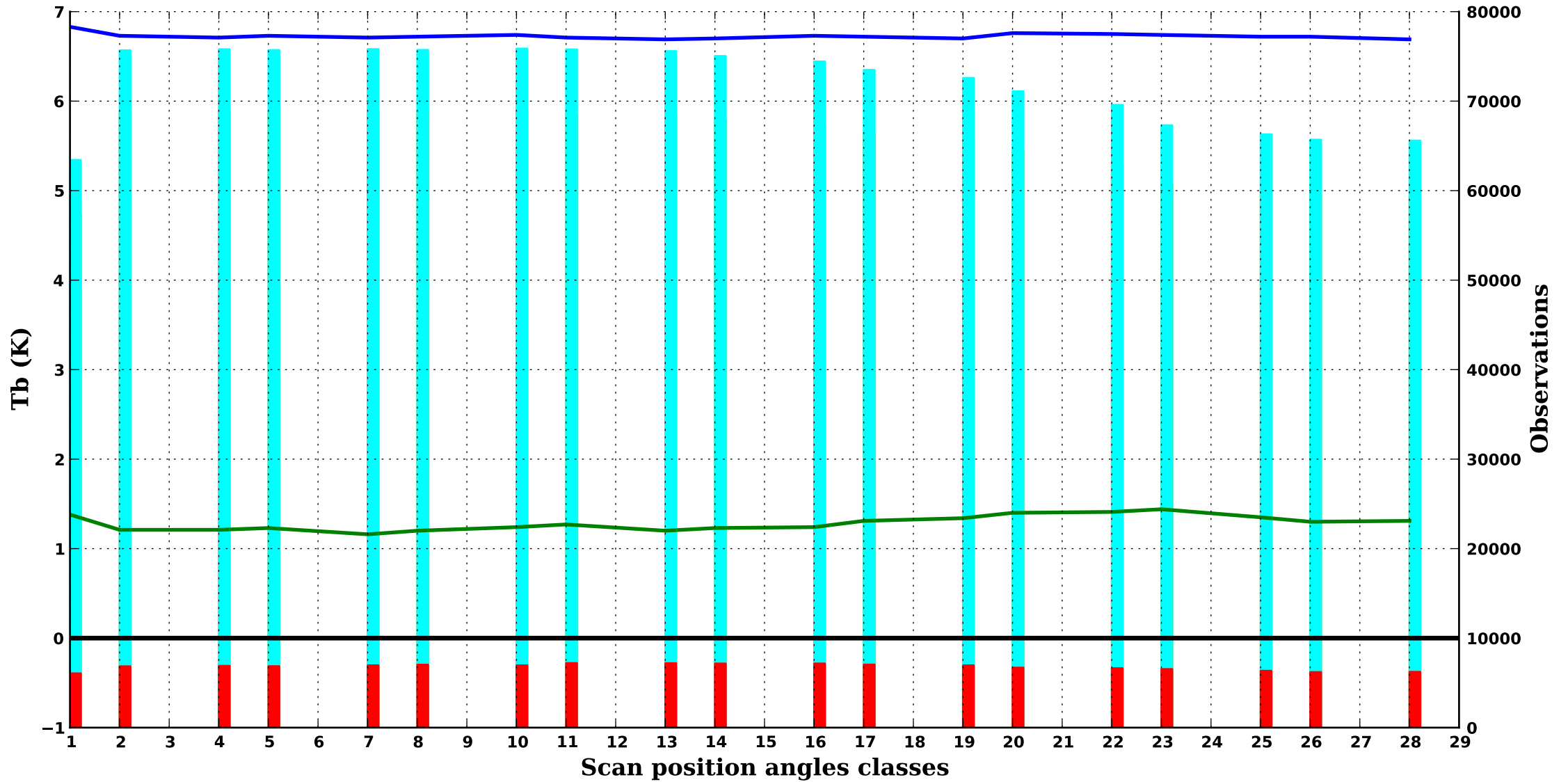

GPM

Period : 202504

all

GMI 8

89.0V GHz, 1000 hPa

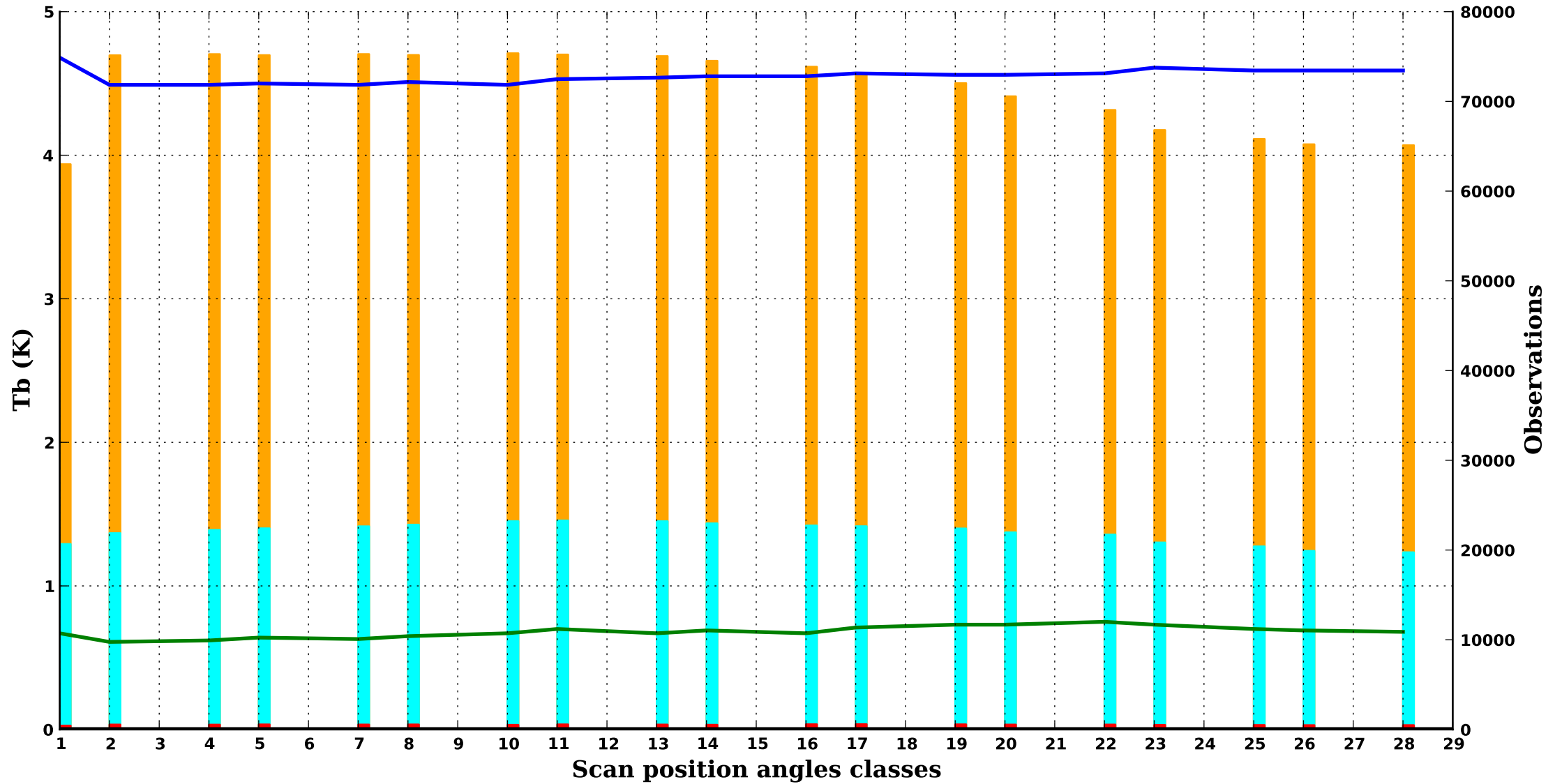

GPM

Period : 202504

all

GMI 9

89.0H GHz, 1000 hPa

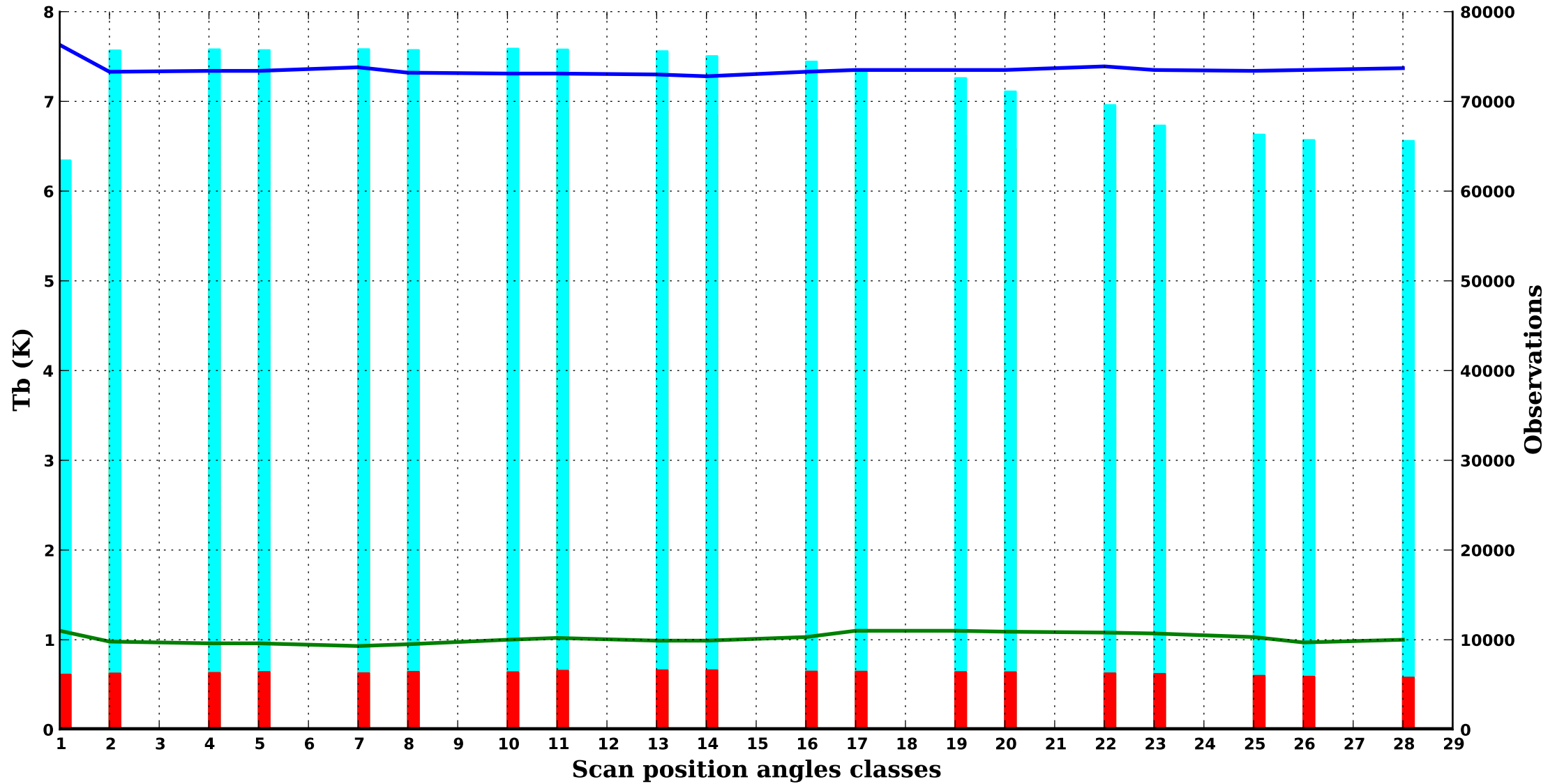

GPM

Period : 202504

all

GMI 10

166.0V GHz, 900 hPa

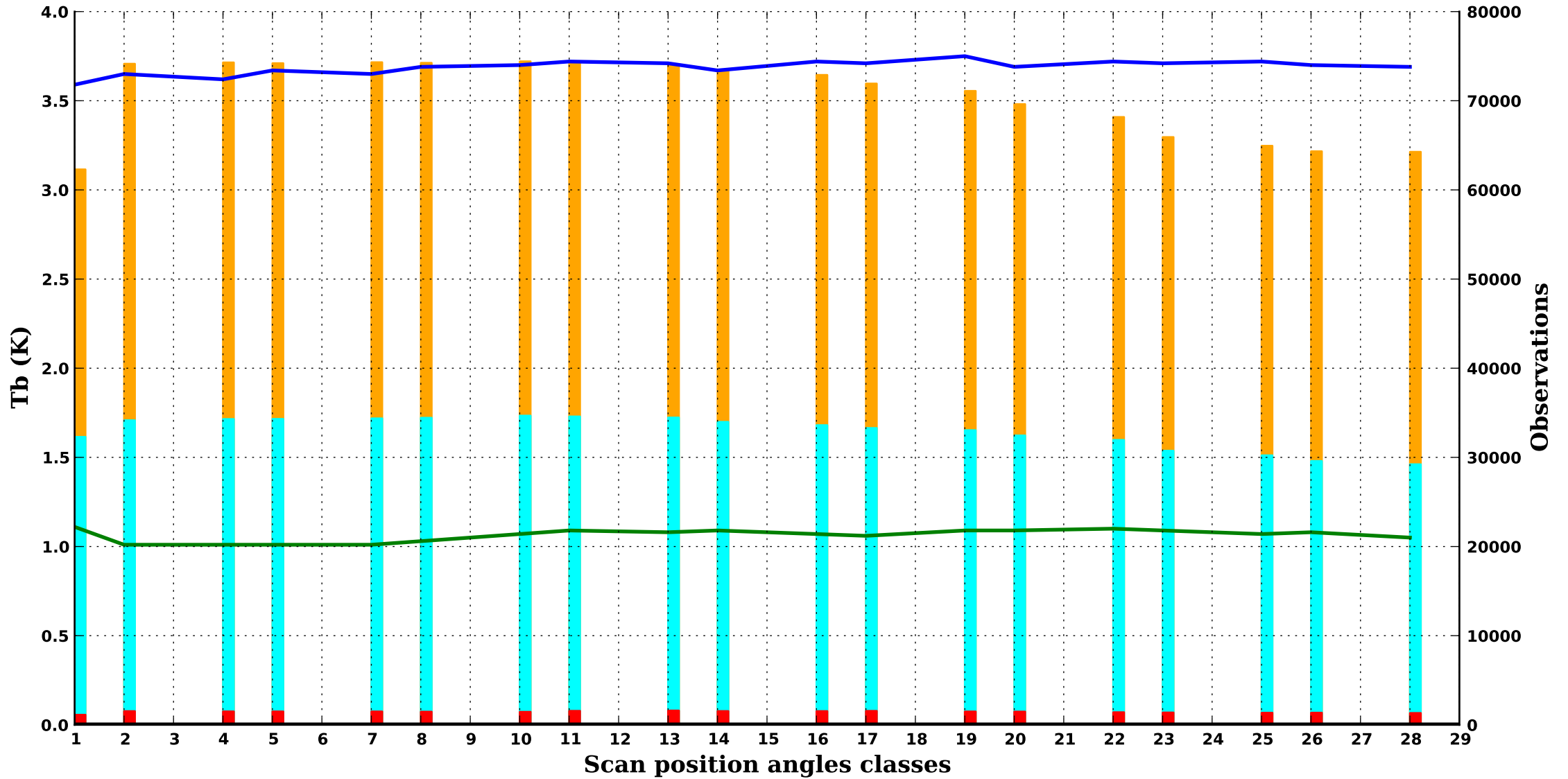

GPM

Period : 202504

all

GMI 11

166.0H GHz, 900 hPa

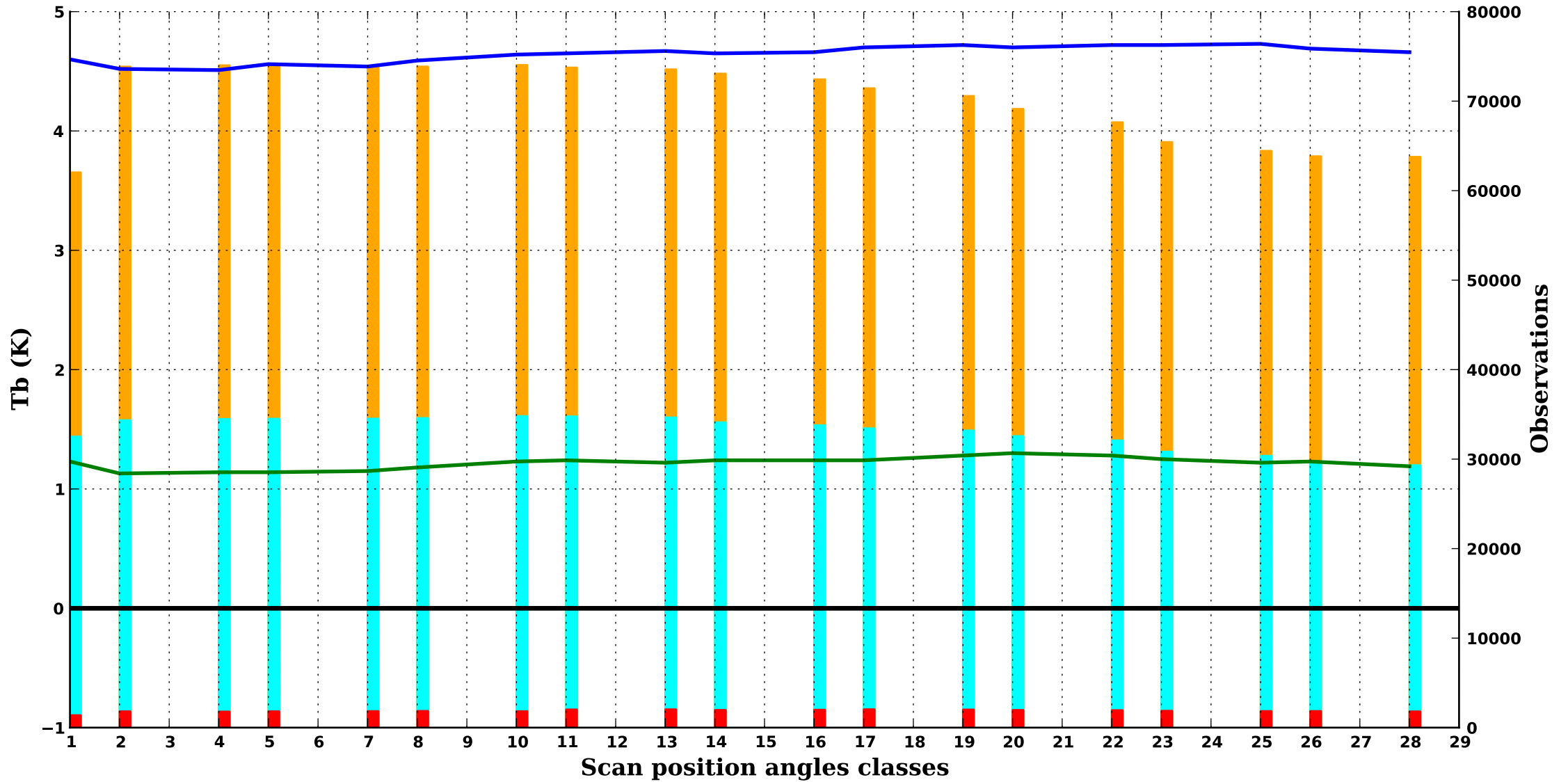

GPM

Period : 202504

all

GMI 12

183.3V GHz, 500 hPa

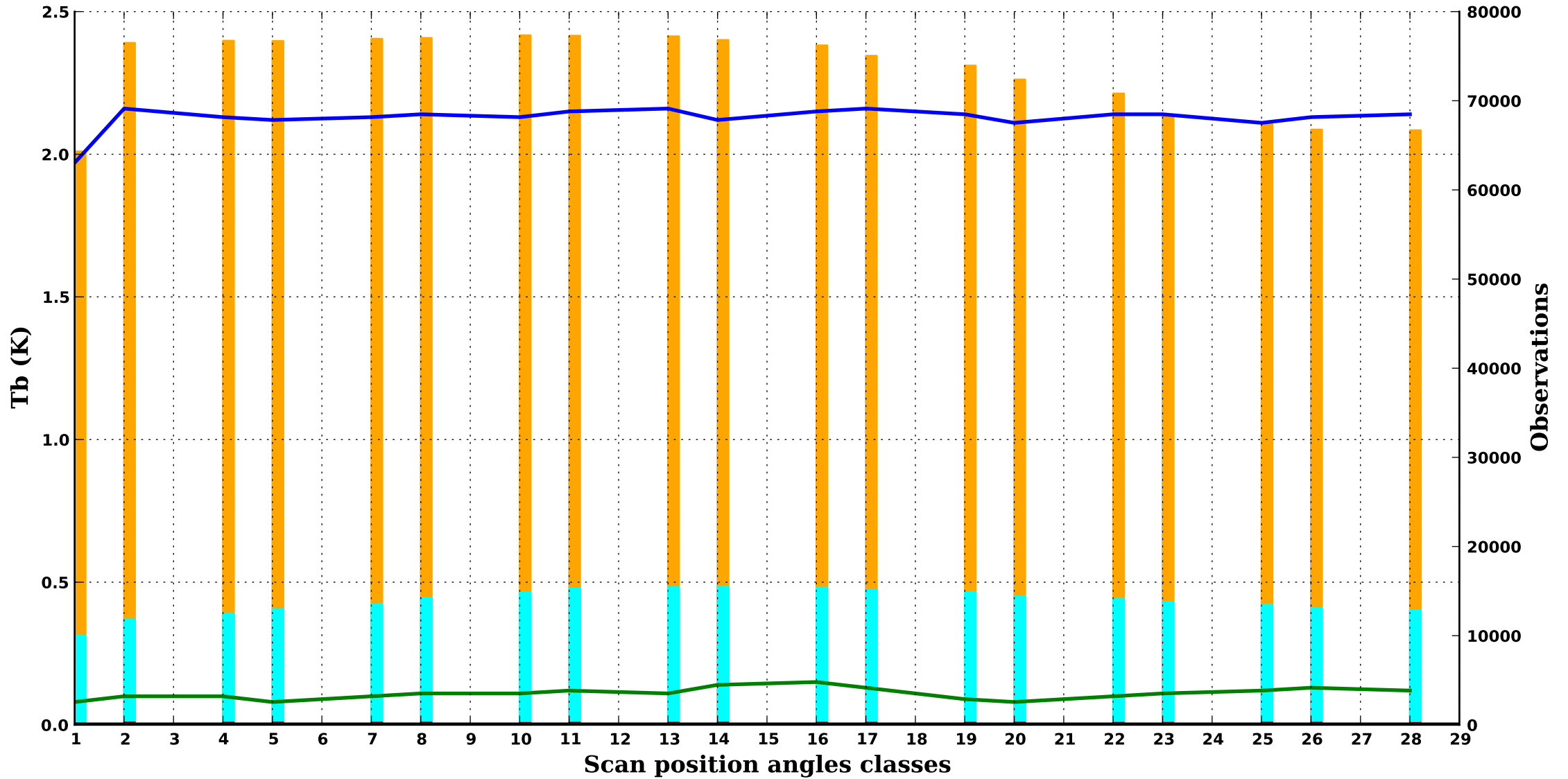

GPM

Period : 202504

all

GMI 13

183.3H GHz, 750 hPa

